

SPECTRA

RETINEYE™

According to the International Diabetes Federation it is estimated that 387 million people across the world are living with diabetes and it is expected to increase to 592 million people by 2035. 46.3% of people are undiagnosed and Diabetic Retinopathy is one of the major causes of adult blindness across the world.

To address this Health Intelligence has developed Spectra Retineye, a state of the art eye examination software. It is currently used in the United Kingdom to manage the delivery of eye examinations to over 106,000 people with diabetes every year. This highly innovative software is proven in the field and fully accredited in England.

Spectra Retineye can also be used to identify further eye diseases, including cataract, glaucoma, microembolism, retinal detachment, wet AMD and hypertension etc.

Features

- Simple data and image capture
- Operates with all desktop and handheld cameras
- Automatically links images to the patient's record
- Allows screening, grading and result reporting
- Choice of grading classifications
- Excellent grading capabilities including:
 - Advanced filters
 - Image annotation
 - Condition or feature based grading
- Generates patient reports and if required, referral forms
- Supports Digital Screening and Slit Lamp Biomicroscopy examinations

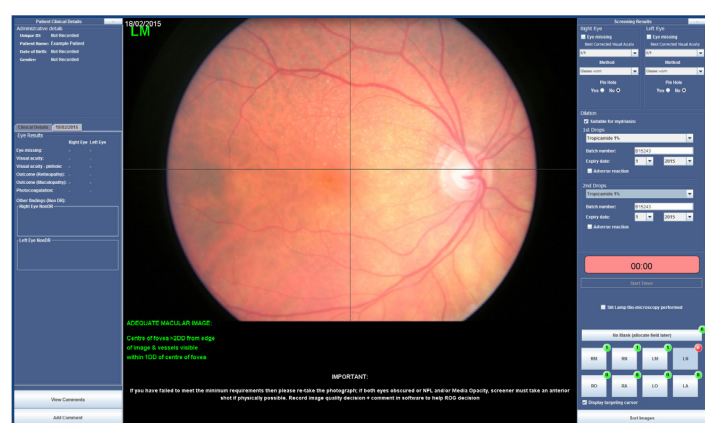

Benefits

- Fully supports the patient's journey through the screening pathway
- When combined with a handheld camera it is a low cost option for conducting eye examinations
- Enables hard to reach groups e.g. rural communities to be examined
- Quick and easy to use in a group eye examination environment
- Cost effective tool as numerous eye conditions can be identified with the images

Spectra Retineye™ and Health Intelligence logo are trademarks in the EU of Health Intelligence, Sandbach, UK



healthintelligence Saxon House, Moston Road, Sandbach, Cheshire, UK, CW11 3HL

t: +44 (0) 1270 765124 f: +44 (0) 1270 765078 e: enquiries@health-intelligence.com w: www.health-intelligence.com